



Planning Clearance No. 2122/10/193  
**APPROVED**  
 Subject to the conditions in this office letter  
 No. C.A. 15048/193  
 FOR MEMBER SECRETARY  
 MADRAS CORPORATION  
 DEVELOPMENT AUTHORITY

**LAYOUT PLAN**

TYPE OF QTR'S	JOB NO	DRG NO	NO OF BLOCKS	NO OF QTR'S
A*	5567	182	2 NOS	128 NOS (L.G.G.S)
B	5561	182	4 NOS	64 NOS (PARAMEDICAL & CLERKS)

 EXISTING  
 PROPOSED

- NOTES
- ALL DIMENSIONS ARE IN METERS
  - THIS DRG HAS BEEN PREPARED BASED ON THE SITE PLAN AT ENDS 10/11/1933

**PLINTH AREA EXISTING BUILDING**

EXISTING LOCAL OFFICE (128.84)	m <sup>2</sup>
EXISTING STORE SHED (246.95)	m <sup>2</sup>
EXISTING CYCLE SHED (75.5)	m <sup>2</sup>
EXISTING MEDICAL OFFICERS QUARTERS (1528.8)	m <sup>2</sup>
EXISTING STAFF QUARTERS (128.84)	m <sup>2</sup>
EXISTING SERVANTS QUARTERS (84.32)	m <sup>2</sup>
EXISTING DISPENSARY (1136.68)	m <sup>2</sup>

**PROPOSED BUILDING**

**PLINTH AREA**

A* TYPE QUARTERS EACH BLOCK 206.0 m <sup>2</sup>
B TYPE QUARTERS EACH BLOCK 206.0 m <sup>2</sup>

3. NO. REVISION SIGN DATE

CHIEF ARCHITECT

BY CHIEF ARCHITECT SR. ARCHITECT

ARCHITECT ASST. ARCHITECT  
**OFFICE OF THE CHIEF ARCHITECT, MADRAS**

SCALE 1:400 DATE

DEALT BY: JOB NO. DRG NO.  
 1570 4

PROPOSED ADDITIONAL STAFF QUARTERS FOR EST HOSPITAL AVULAVARAN AT E. ST. CAMP, PERAMBUR  
**LAY-OUT PLAN**

*[Signature]*  
 ASSISTANT ENGINEER, P.W.D.  
 EST. CONSTRUCTION SECTION,  
 OHGOLAI, MADRAS 600 012

*[Signature]*  
 ASSISTANT ENGINEER, P.W.D.  
 EST. (Engg. Cell), Construction Sub-Division,  
 E.S.I. Dispensary III Campus, Perambur, Madras-12

SCHEDULE OF JOINERY:

SNO	TYPE	SIZE		SILL	TOP	DESCRIPTION	REMARKS
		WIDTH	HEIGHT				
1	D	1000	2100	-	2100	T.W. PANELLED DOOR	SINGLE LEAF
2	D <sub>1</sub>	900	2100	-	2100	T.W. PANELLED DOOR	SINGLE LEAF
3	D <sub>2</sub>	750	2100	-	2100	T.W. PANELLED DOOR	SINGLE LEAF
4	W	900	1300	800	2100	T.W. GLAZED WINDOW FIXED WITH GRILLE	2 SHUTTERS
5	W <sub>1</sub>	900	1000	1100	2100	T.W. GLAZED WINDOW FIXED WITH GRILLE	2 SHUTTERS
6	W <sub>2</sub>	500	1300	800	2100	T.W. GLAZED WINDOW FIXED WITH GRILLE	SINGLE SHUTTER
7	J	500	600	1500	2100	R.C. JALI	

Planning Clearance No. C.P.C. 193  
**APPROVED**  
Subject to the conditions in this office letter  
No. C.P. 2810/193  
FOR MEMBER SECRETARY  
MADRAS DEVELOPMENT AUTHORITY

WMDA 'C' / F.  
C.No. 24/30.68/3  
ART I  
ART II  
AP

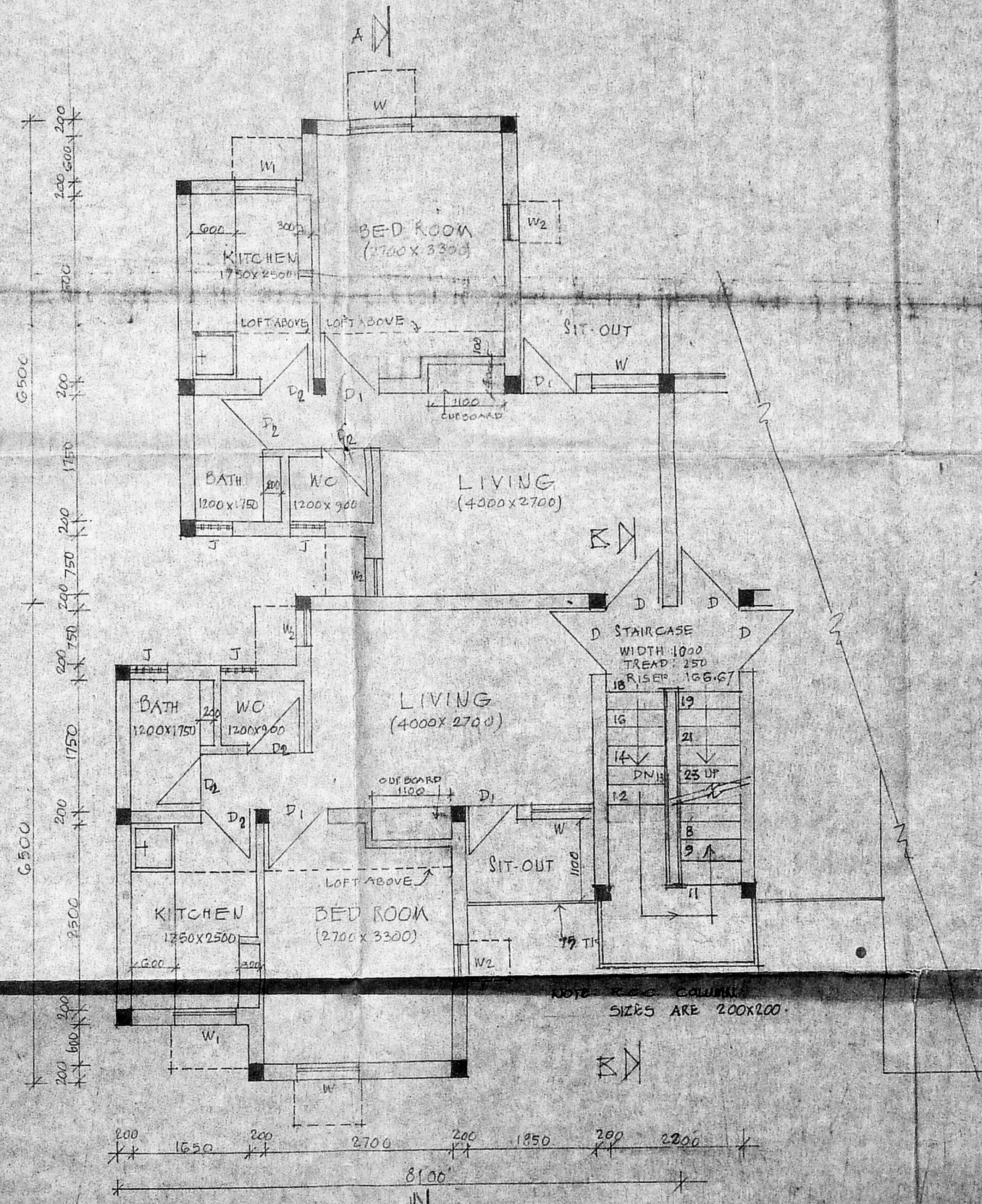
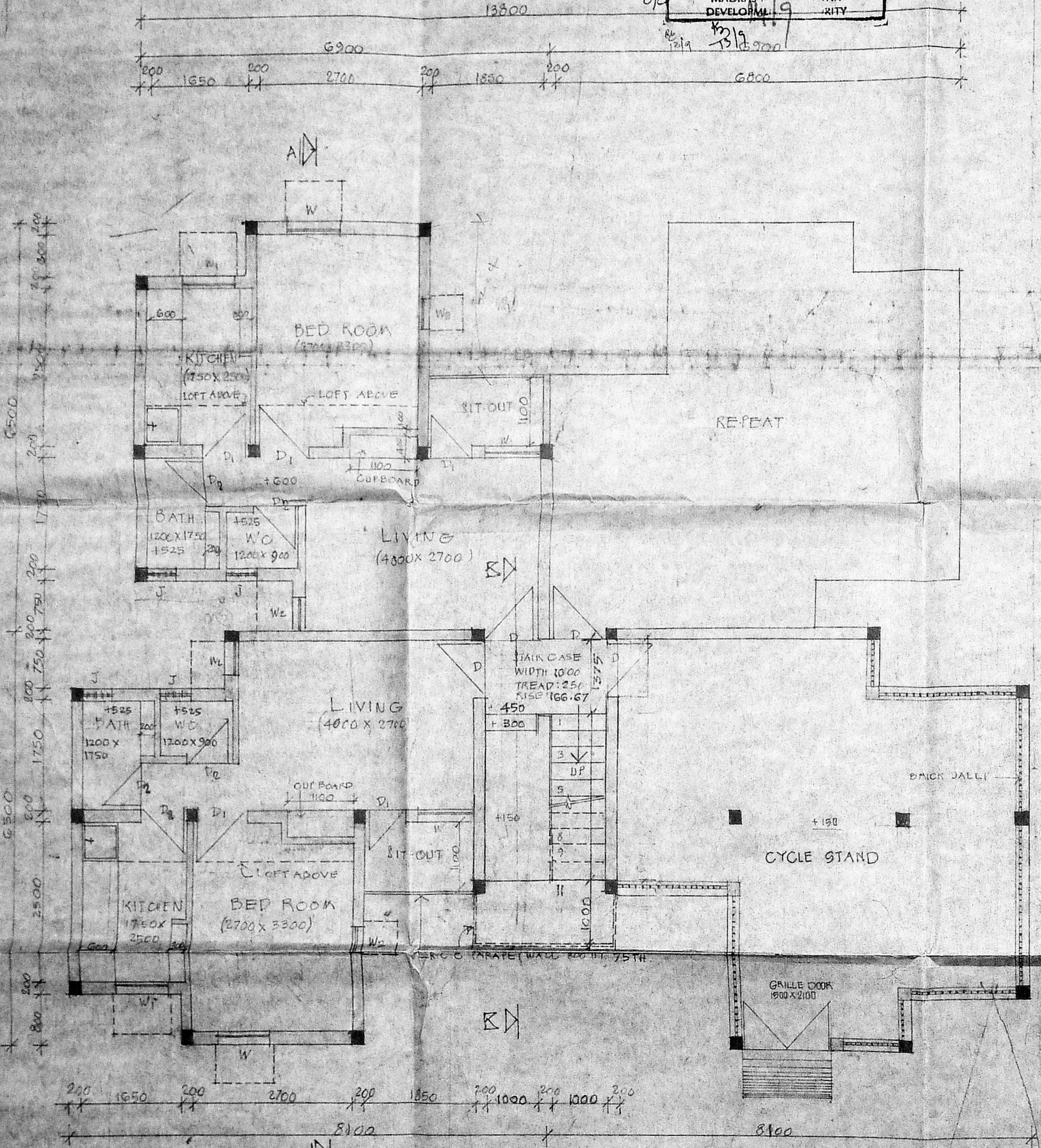
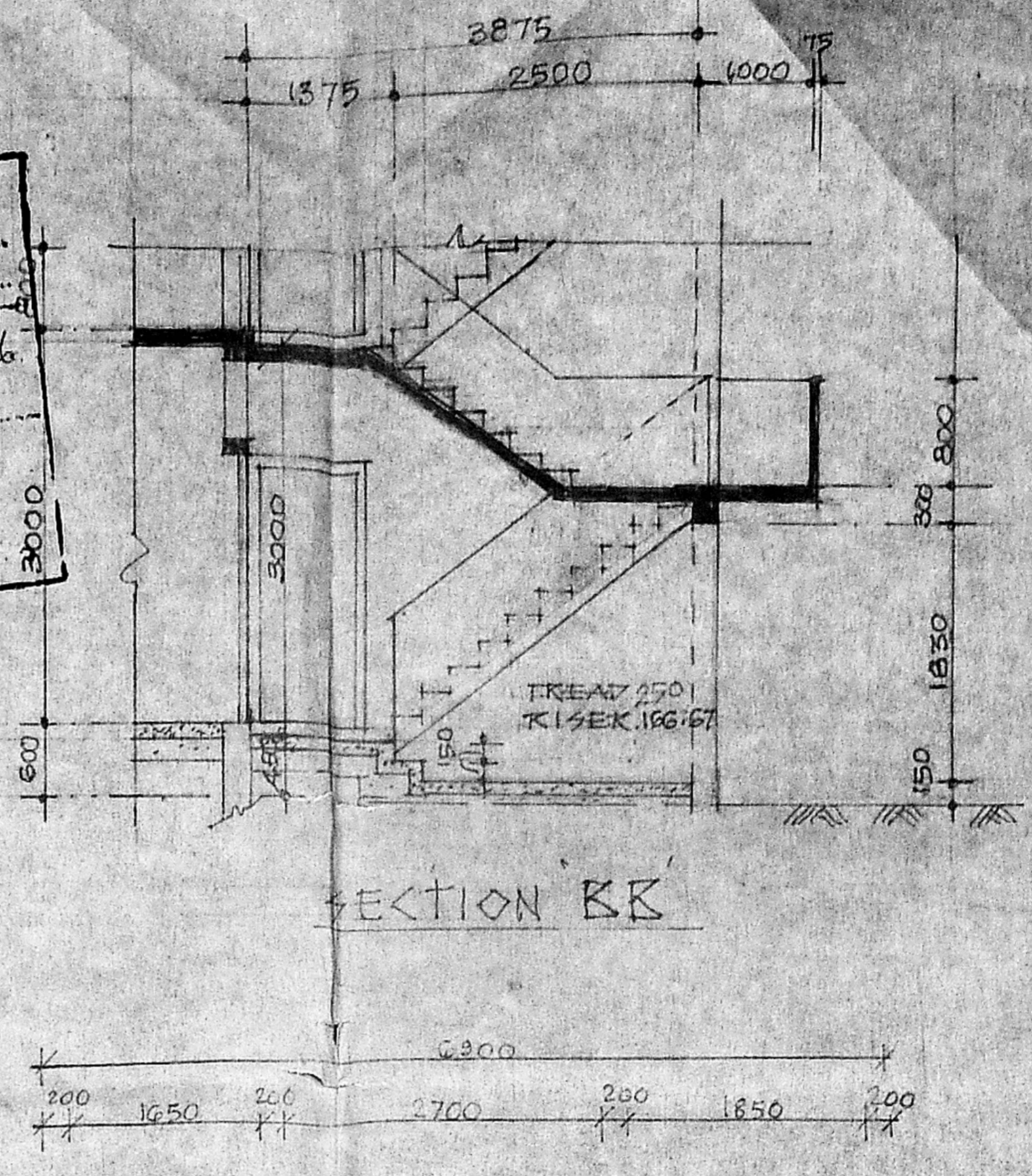

- SNO NOTES
- 1 THIS DRAWING HAS BEEN PREPARED BY BASED ON SE, AND, ESI (ENGG) CELL CIRCLE, MADRAS. LR NO DB/DO/15/1400/DT.23.3.88
  - 2 PLINTH AREA: ONE BUIT : 34.43 SQ.M (EXCLUDING BALCONY AND STAIR CASE)
  - 3 BALCONY : 2.14 SQ.M

- 3 STAIRCASE SECTION HAS BEEN INTRODUCED IN THIS DRAWING FOR ESI CELL CIRCLE, MADRAS. LR NO DB/DO/15/1400/DT.23.3.88
- 2 THIS DRAWING HAS BEEN PREPARED BY BASED ON SE, AND, ESI (ENGG) CELL CIRCLE, MADRAS. LR NO DB/DO/15/1400/DT.23.3.88
- 1 R.C.C. COLS ARE INTRODUCED

SNO REVISIONS SIGN DATE

CHIEF ARCHITECT

DY. CHIEF ARCHITECT SR. ARCHITECT

ARCHITECT ASST. ARCHITECT

OFFICE OF THE CHIEF ARCHITECT, MADRAS.

SCALE: 1:50 DATE: 16.6.83

DEPT. OF P.W.D. JOB NO DRG NO

CHECKED 5567 TR 2

TYPE DESIGN FOR E.S.I. 'A' TYPE STAFF QUARTERS

GROUND FLOOR AND FIRST FLOOR

B. Srinivas  
Executive Engineer, P.W.D.  
R.S.I. (Engrg Cell) Division  
SALEM-636 007.

W.M.D.A. C/P. No. 1  
C.N. No. 24/3068/51  
PART I  
PART II  
A.P. DP

Planning Clearance No. 12/12/92  
**APPROVED**  
Subject to the conditions in this office letter  
No. 4/3068/92  
FOR MEMBER SECRETARY  
MADRAS METROPOLITAN  
DEVELOPMENT AUTHORITY

NOTES

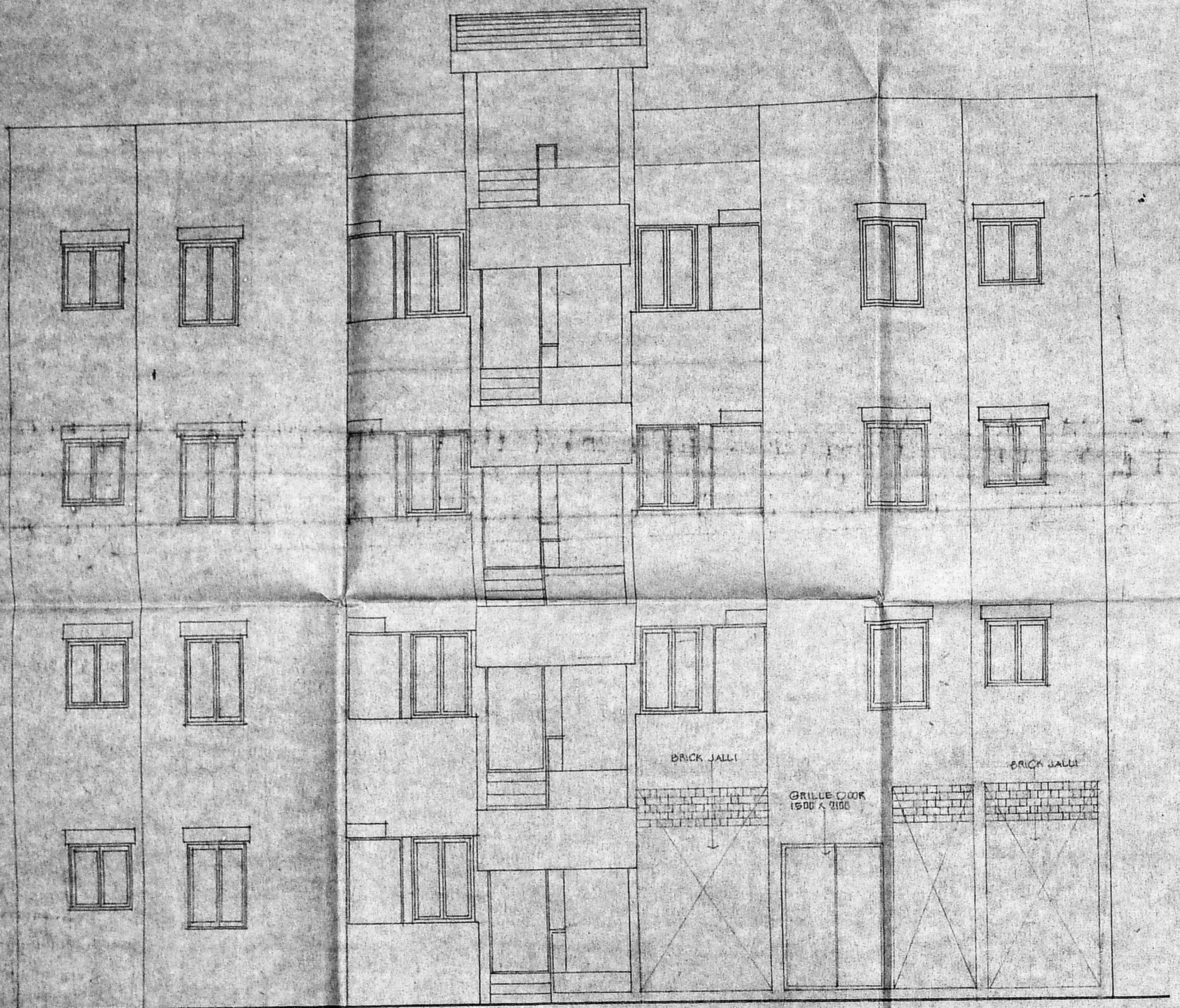

ELEVATION.

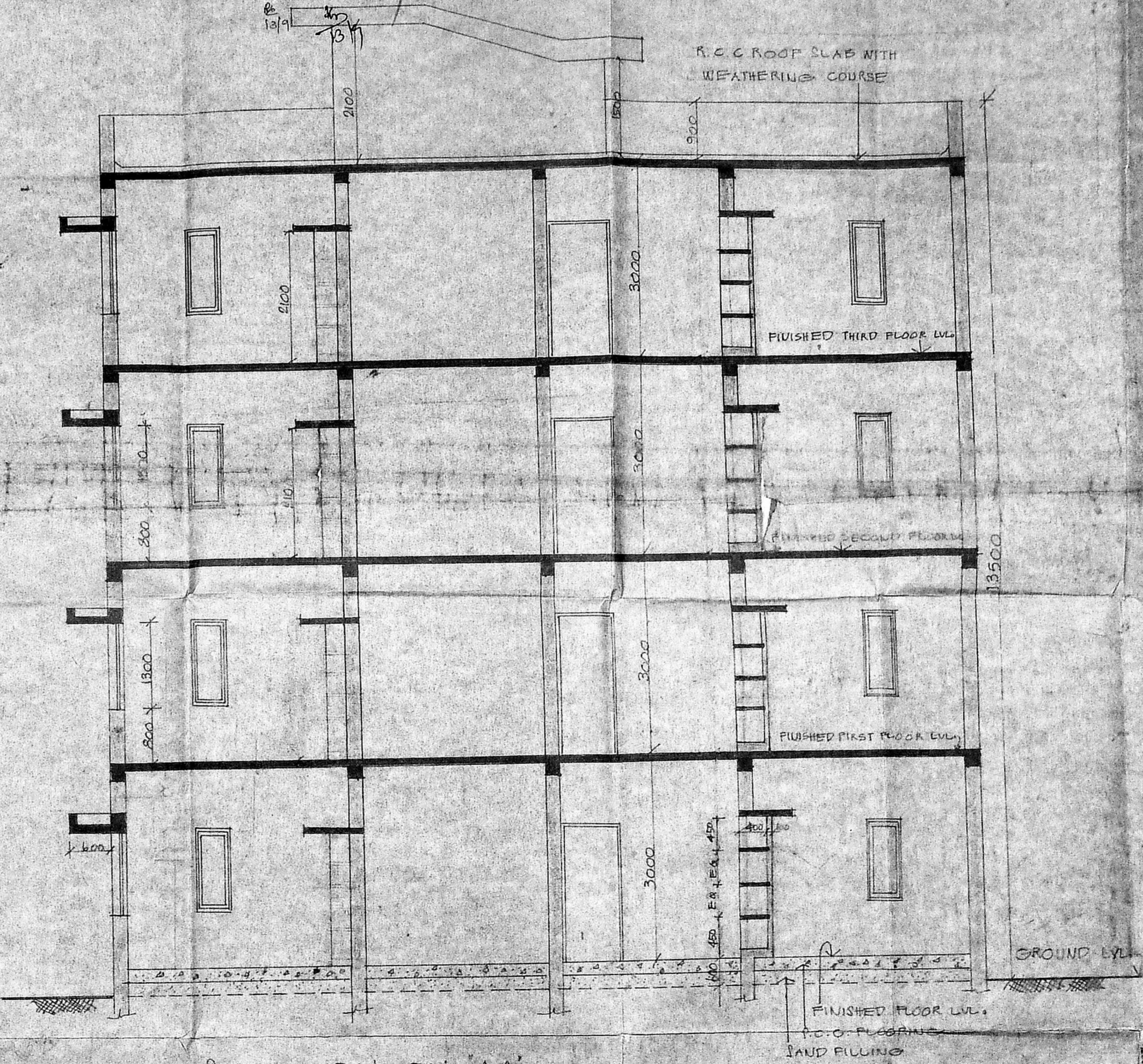

SECTION ON 'AA'

THIS DRAWING HAS BEEN REVISED BASED ON D.O. NO. DE/1001/22/89 DATED 7.12.89 FROM S.E. P.W.D. (ENGRG CELL) UNDER NO. 2000/89.

NO REVISIONS SIGN DATE

Chief Architect

BY CHIEF ARCHITECT SR ARCHITECT

ARCHITECT ASST ARCHITECT  
OFFICE OF THE CHIEF ARCHITECT, MADRAS.

SCALE: 1:50 DATE: 16.6.88

DESIGNER: JOB NO. DR/3/10  
CHECKED: 5567

TYPE DESIGN FOR E.S.I  
A TYPE STAFF QUARTERS

ELEVATION & SECTION

Executive Engineer, P.W.D.  
P.S.I. (Engrg Cell) Division  
SALEM-636 007.



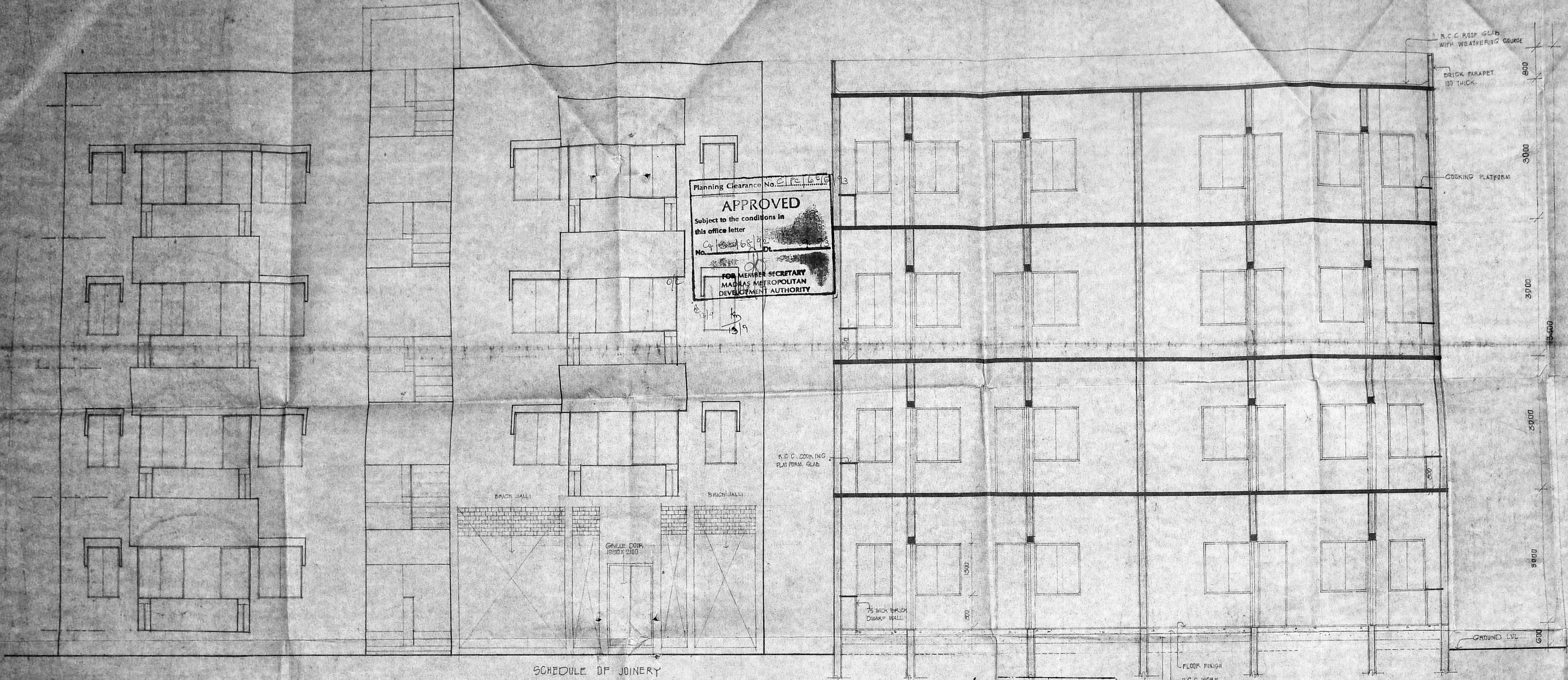

Planning Clearance No. C.P. 606/8  
**APPROVED**  
 Subject to the conditions in  
 this office letter  
 No. C.P. 606/8  
 FOR MEMBER SECRETARY  
 MADRAS METROPOLITAN  
 DEVELOPMENT AUTHORITY

FRONT ELEVATION

Q. NO.	TYPE	SIZE		SILL	TOP	DESCRIPTION	REMARKS
		WIDTH	HEIGHT				
1	D	1000	2100	-	2100	T.W. FLUSH DOOR.	SINGLE LEAF
2	D <sub>1</sub>	900	2100	-	2100	T.W. FLUSH DOOR.	-DO-
3	D <sub>2</sub>	750	2100	-	2100	T.W. PANELLLED DOOR.	-DO-
4	W	1500	1300	800	2100	T.W. GLAZED WINDOW FIXED WITH GRILLE	TWO SHUTTERS
5	W <sub>1</sub>	1200	1300	800	2100	T.W. GLAZED WINDOW FIXED WITH GRILLE.	-DO-
6	W <sub>2</sub>	900	1300	800	2100	T.W. GLAZED WINDOW FIXED WITH GRILLE.	-DO-
7	V	600	600	1500	2100	T.W. GLAZED VENTILATOR FIXED WITH N.G. BARS	SIDE HUNG TWO SHUTTERS

M.D.A. 'C' / PP No. /  
 No. C4/3068/55  
 Part I  
 Part II

SECTION XX

*B. Gopalan*  
 Executive Engineer, P.W.D.  
 P.S.I. (Engg. Cell) Division  
 SALEM-636 002

NOTES

1. THIS DRG. SUPERCEDES DRG. NO. 2 OF THE SAME JOB NO.

THIS DRG. HAS BEEN REVISED BASED ON CL. NO. 18 DO. 21. 20. THE REVISIONS FROM GERN. ES/ENGRG. CELL, CHIEF, MADRAS.

Q. NO.	REVISIONS	SIGN	DATE
		<i>J. S. S.</i>	17.3.59

CHIEF ARCHITECT

BY: CHIEF ARCHITECT. SENIOR ARCHITECT.

ARCHITECT. ASST. ARCHITECT.

OFFICE OF THE CHIEF ARCHITECT - MADRAS.

SCALE 1:50 DATE 13.3.59

CREATED BY: *LL* JOB NO. 5561 DRG. NO. 4

CHECKED BY: *LL*

TYPE DESIGN FOR E.S.I. STAFF QUARTERS (B TYPE).

FRONT ELEVATION & SECTION.